2 265 Inn Road Location Map

No Scale

N

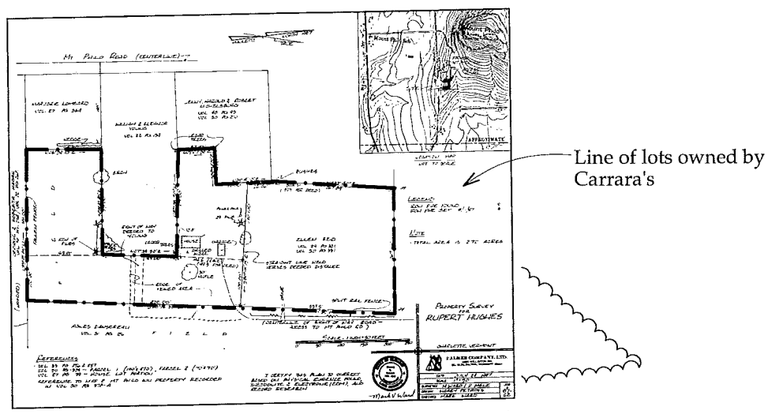

3 Plot Plan

No Scale

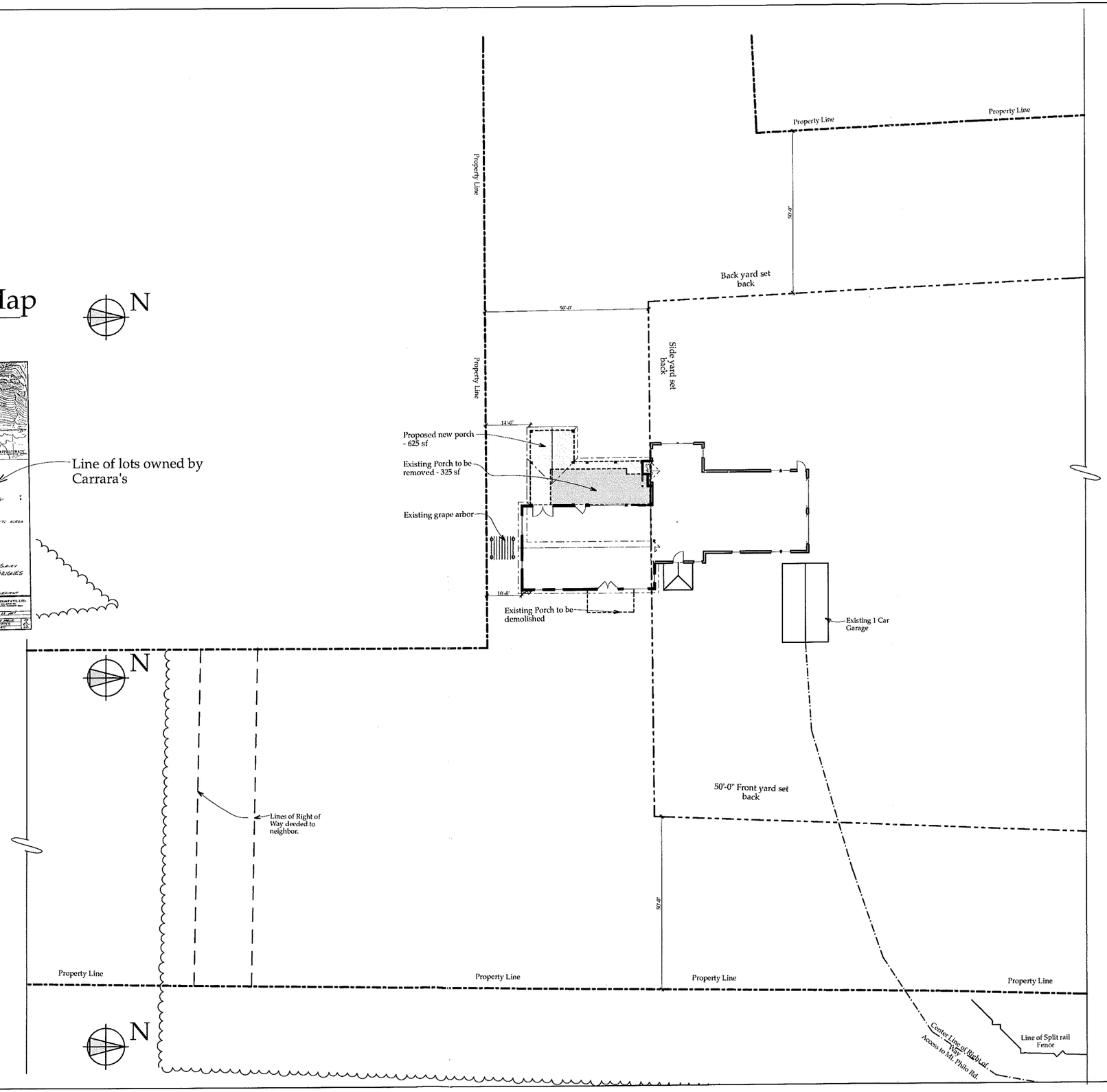

1 Site Plan

Scale: 1/32" = 1'-0"

SP-1

Scale: As Noted

Date: 01/20/16 ZBA Application

Carrara - Renovations & Additions

265 Inn Road
Charlotte, Vermont, 05445

Haynes & Garthwaite Architects

P.O. Box 1098, 11 Beaver Meadow Road
Norwich, Vermont 05055

Site Plan:

BIM Server: HG BIM Server 19 - BIM Server 19/1510 Carrara - 19

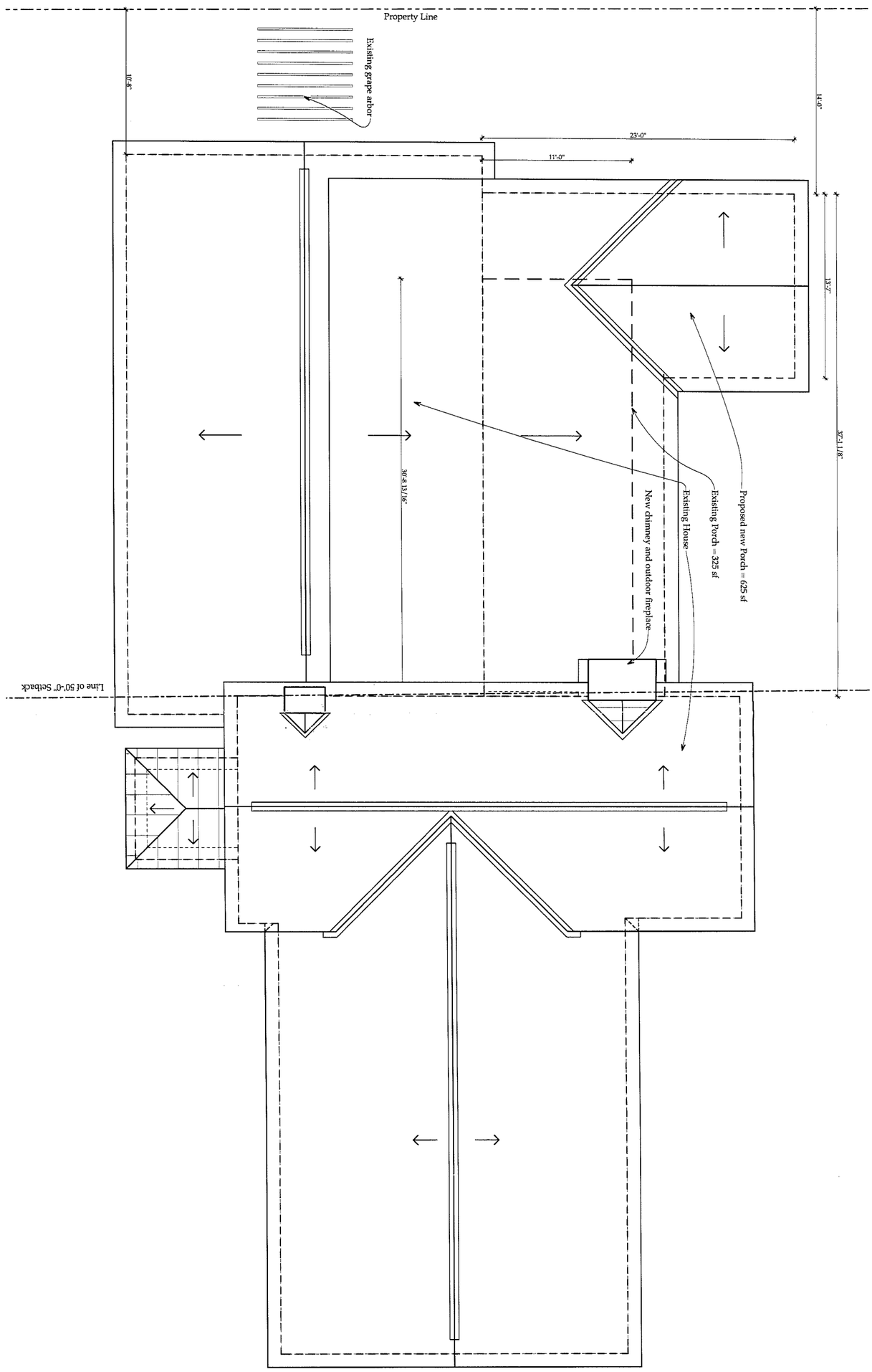

1 Roof Plan
Scale: 1/8" = 1'-0"

N

Site Plan:	Carrara - Renovations & Additions 265 Inn Road Charlotte, Vermont, 05445	Scale: As Noted	SP-2
	Haynes & Garthwaite Architects P.O. Box 1098, 11 Beaver Meadow Road Norwich, Vermont 05055	Date: 01/20/16 ZBA Application	

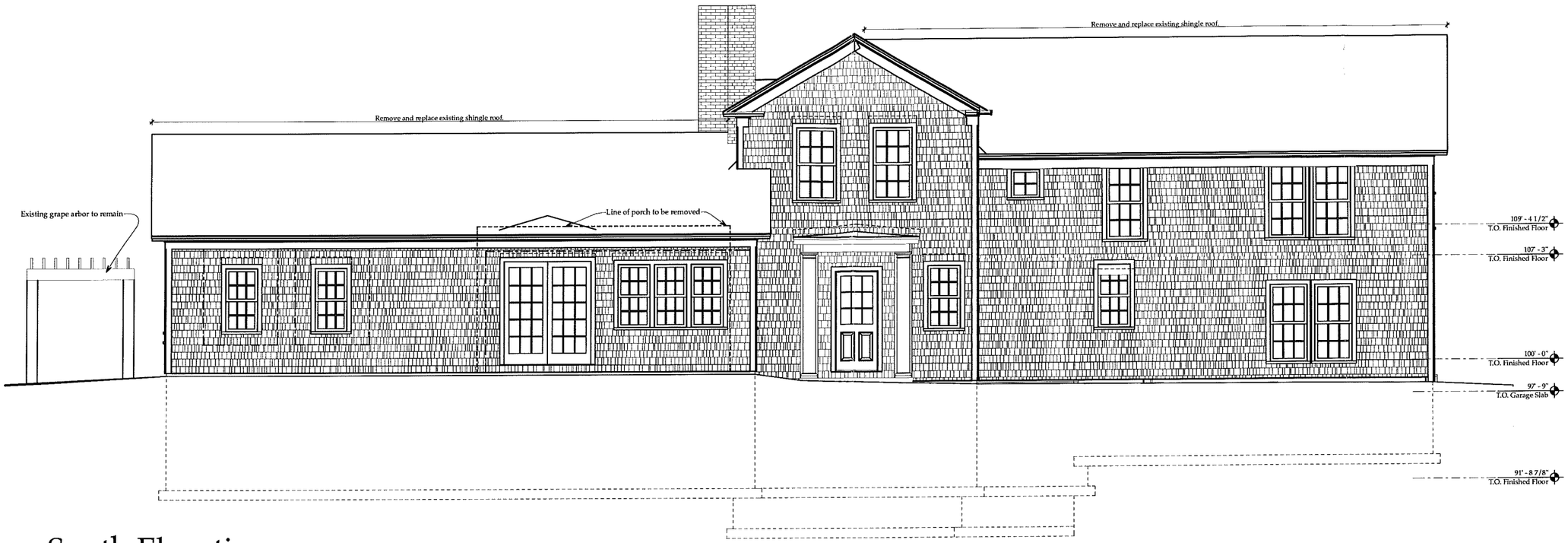

1 South Elevation

Scale: 1/8" = 1'-0"

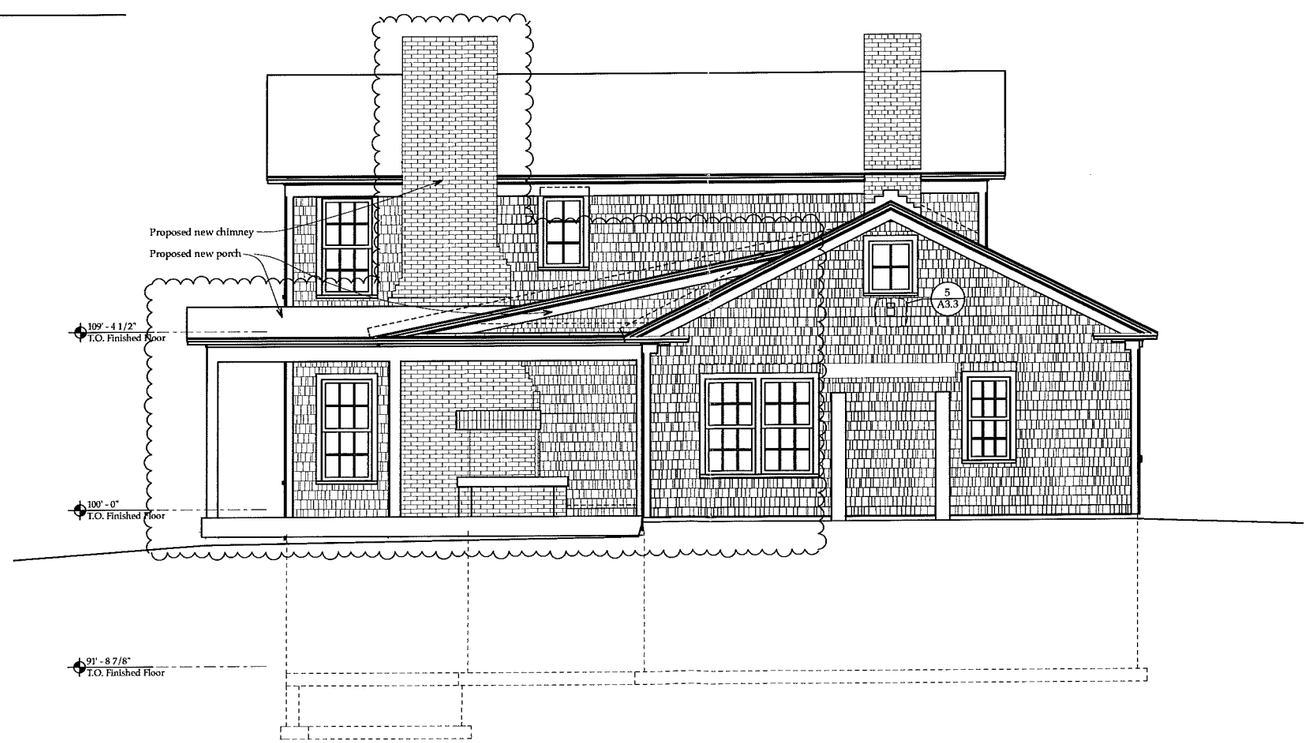

2 West Elevation

Scale: 1/8" = 1'-0"

SP-3

Scale:
As Noted

Date:
01/20/16
ZBA Application

Carrara - Renovations & Additions

265 Inn Road
Charlotte, Vermont, 05445

Haynes & Garthwaite Architects

P.O. Box 1098, 11 Beaver Meadow Road
Norwich, Vermont 05055

Site Plan:

BIM Server: HG BIM Server 19 - BIM Server 19/1510 Carrara - 19

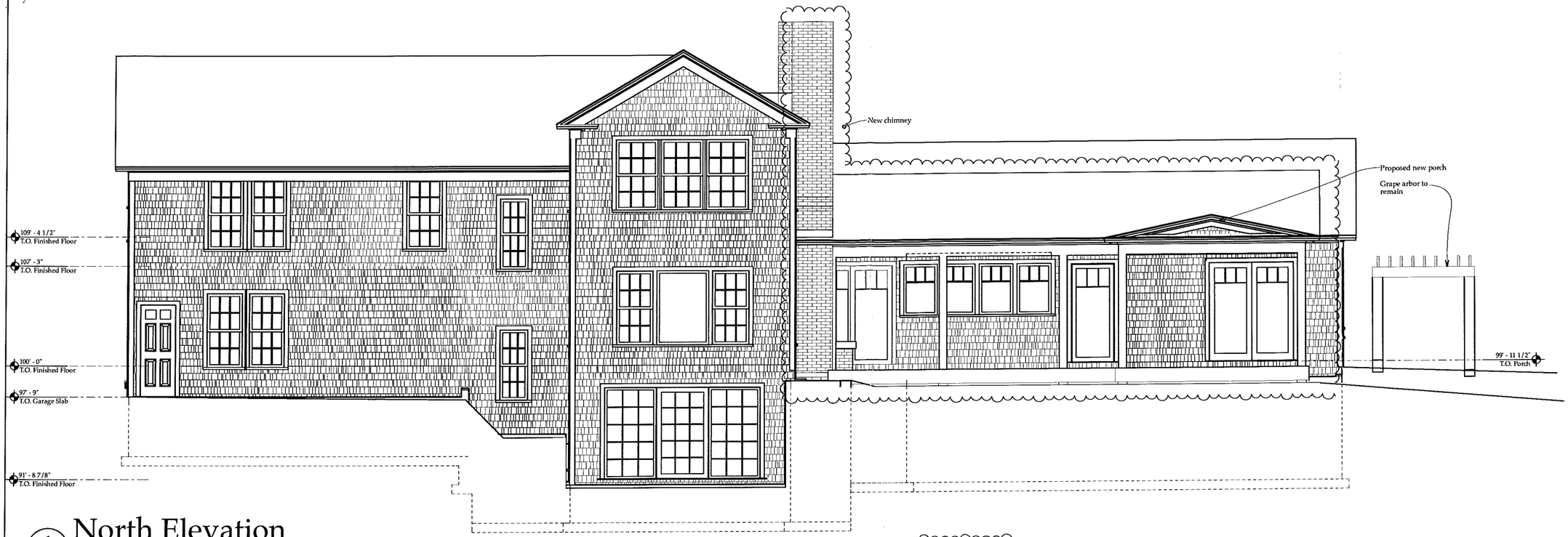

1 North Elevation

Scale: 1/8" = 1'-0"

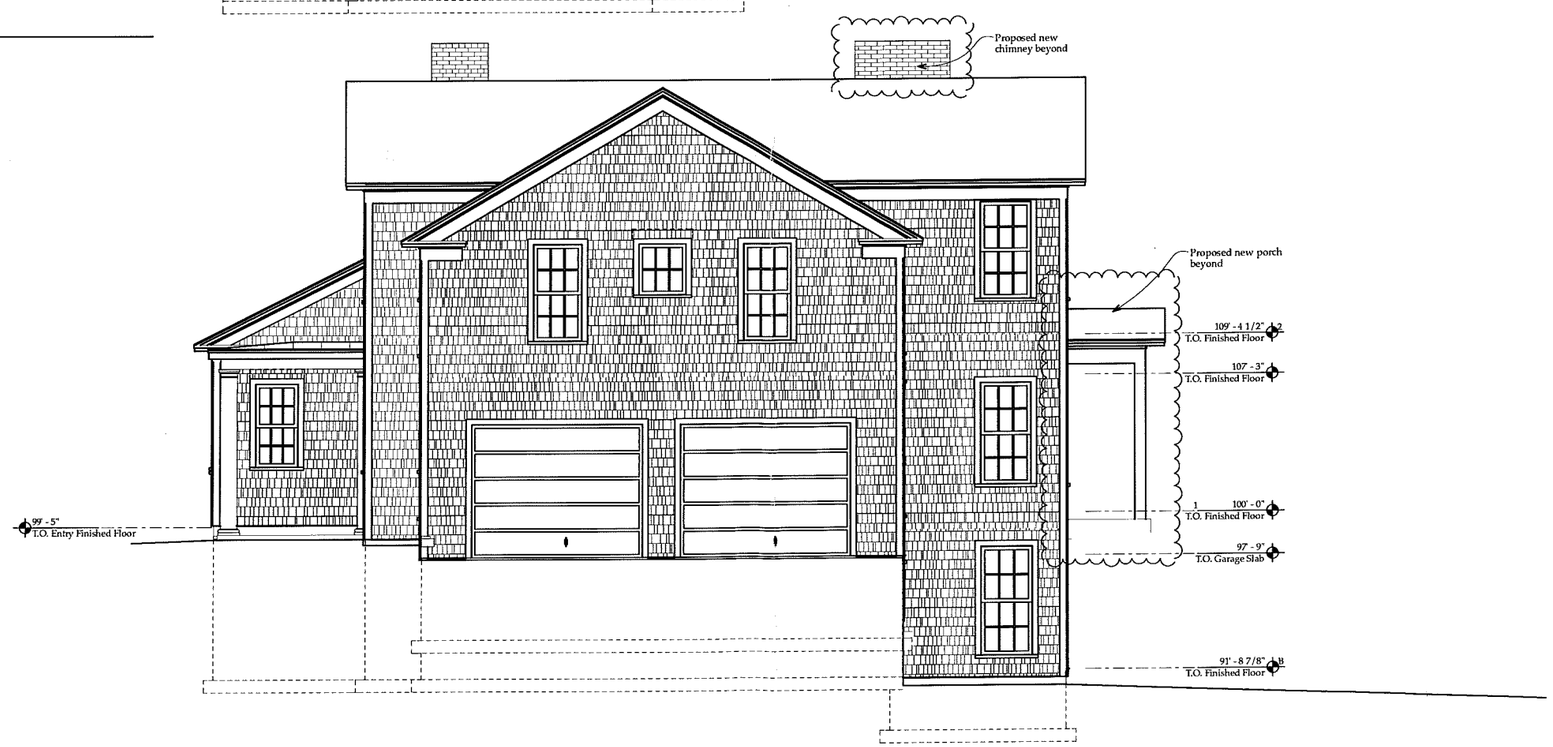

2 East Elevation

Scale: 1/8" = 1'-0"

BIM Server: HG BIM Server 19 - BIM Server 19/1510 Carrara - 19

SP-4

Scale: As Noted

Date: 01/20/16
ZBA Application

Carrara - Renovations & Additions

265 Inn Road
Charlotte, Vermont, 05445

Haynes & Garthwaite Architects

P.O. Box 1098, 11 Beaver Meadow Road
Norwich, Vermont 05055

Site Plan: