TOWN OF CHARLOTTE -- RECREATION COMMISSION
APPLICATION FOR USE OF CHARLOTTE PUBLIC FACILITIES

Date(s) of Event(s): Saturday July 26, 2014
Name of Organization/Event: Juvenile Diabetes Research Foundation
Address: 25 Broadway, New York, NY 10004

Non-Profit ✓ For Profit _____

If non-profit, briefly explain benefit fund: Juvenile Diabetes Research

Contact information for Organization/Representative:
Name of Event Manager/Title: Glenn Deruchie / Ride Coordinator

Email address: gder55@gmail.com
Telephone number: 802-228-1423 w
Mobile telephone number: 802-779-1540

Name of Event (& brief description): JDRF Ride to Cure Diabetes
fund raising bicycle ride from Burlington to Middlebury and back

Please attach a certificate of insurance for the event, which shall name The Town of Charlotte as an "additional insured" on the event liability policy.

Approximate number of participants: ~~150~~ 250

Has this event been held in Charlotte before? Yes ✓ No _____
If yes, please list years: 2010, 2011, 2012, 2013

Is this event open to Charlotte residents? Yes ✓ No _____

Safety Arrangements: (attach additional sheet if needed)
(Parking, course monitors, water and aid stations, traffic control, trash collection)

Traffic control provided by Vt State Police, 3 officers
Six support cars on the course
Four rest stop areas with food, water and first aid supplies
ALL rest stop areas to be cleared of all trashed at tear down
Ambulance on course. Medical coordinator EMT on course

Briefly describe and indicate numbers of employees/volunteers who will work the event:

14-16 volunteers working day of ride located at rest stops and along the course in support vehicles.

will be contacted next week

Has the Charlotte Fire & Rescue been notified? Yes ✓ No_____

Will your event utilize CCS Facilities? The Town Beach? Please list: parking area by baseball field

Are State of Vermont permits required ? Yes_____ No ✓

Please attach a course map, if applicable.

In consideration of this request to use town highways and/or town-owned property and facilities _____(organization/group/business) and I agree, and for myself/ourselves and my/our heirs, executors and administrators agree to indemnify, defend and hold forever harmless the Town of Charlotte and its officers, agents and employees from and against any claims, demands, liabilities, actions, judgments, settlements, damages, costs and expenses (including attorney's fees and disbursements) for injury to or death of any person or damage to property arising out of or resulting from the activity described in this request.

Signature of authorized representative_____

Glen Deruchie

TOWN OF CHARLOTTE RECREATION COMMISSION

Process:

Outside organizations will contact the Recreation Office (425-6129) or use the Recreation link on the Town of Charlotte web site.

Event organizer(s) will fill out and submit a copy of the Application for Outside events to the Recreation Coordinator, who will refer it to the next regularly scheduled meeting of the Recreation Commission.

At the meeting, which may be attended by a representative of the outside event if they wish, the details of the event will be discussed by the commission. Based on commission recommendation, the application will be forwarded to the Selectboard with comments/recommendations. The Selectboard will then approve/disapprove the event as outlined on the application.

Copies of all event applications will be kept on file in the Recreation Office.

Purpose:

To review recreational events planned by outside organizations for Town of Charlotte venues by outside agencies. Information gathered by the review process will assist the Selectboard in making an informed decision regarding event approval.

To coordinate dates for events so that there are no conflicts. To provide an event calendar for the Town of Charlotte web site.

To insure that event safety planning is adequate and Insurance is provided by the organizer.

To assist with logistics and volunteers when appropriate.

JDRF Ride to Cure Diabetes/Burlington VT, July ~~27, 2013~~ 26, 2014

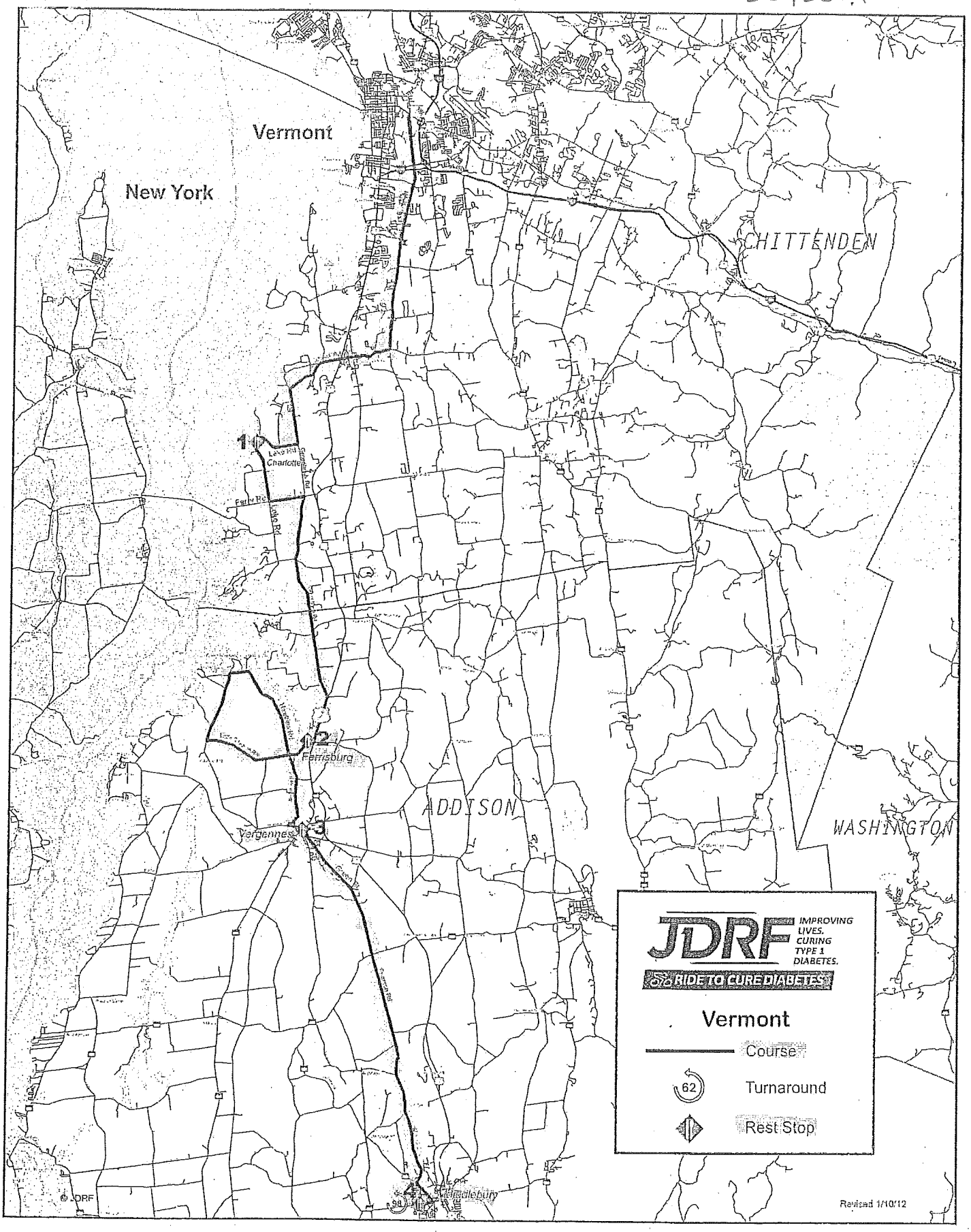

Contact: Glenn Deruchie 802-779-1540 or gder55@gmail.com

Version 1

JDRF Ride to Cure Diabetes/Burlington VT, July 27, 2013

ETA @ 10 MPH	ETA @ 12 MPH	ETA @ 16 MPH	ETA @ 20 MPH	Incr.	Miles Ridden	Mile to Go	KM Ridden	Action Taken	Location	Turning From	Notes	M	V	P	Marshal Notes
7:00 AM	7:00 AM	7:00 AM	7:00 AM	0.00	0.00	97.81	0.0	Start	Sheraton		back lot				
7:01 AM	7:01 AM	7:00 AM	7:00 AM	0.20	0.20	97.61	0.3	Right	out of back lot		stop				
7:01 AM	7:01 AM	7:00 AM	7:00 AM	0.06	0.26	97.55	0.4	Left	Park Access Rd./Carrigan		stop				
7:02 AM	7:02 AM	7:01 AM	7:01 AM	0.23	0.49	97.32	0.8	Left	East Ave.	Carrigan Dr.	light				
7:03 AM	7:03 AM	7:02 AM	7:01 AM	0.11	0.60	97.21	1.0	cs	traffic light		light				
7:03 AM	7:03 AM	7:02 AM	7:01 AM	0.05	0.65	97.16	1.0	cs	VT 2/Williston		light/now on Spear St.				
7:16 AM	7:13 AM	7:10 AM	7:08 AM	2.05	2.70	95.11	4.3	cs	Swift St.		light				
7:26 AM	7:21 AM	7:16 AM	7:13 AM	1.65	4.35	93.46	7.0	cs	Allen Rd.		light				
7:38 AM	7:32 AM	7:24 AM	7:19 AM	2.05	6.40	91.41	10.3	cs	Webster Rd.		stop				
7:45 AM	7:38 AM	7:28 AM	7:22 AM	1.25	7.65	90.16	12.3	Right	Irish Hill Rd.	Spear St.	stop/becomes Marsett Rd.				
7:52 AM	7:43 AM	7:32 AM	7:26 AM	1.10	8.75	89.06	14.1	cs	Mt. Philo/Falls Rd.						
7:54 AM	7:45 AM	7:34 AM	7:27 AM	0.40	9.15	88.66	14.7	cs	VT 7		light/now on Bostwick Rd.				
8:15 AM	8:03 AM	7:47 AM	7:37 AM	3.50	12.65	85.16	20.4	Right	Lake Rd.	Greenbush Rd.					
8:24 AM	**8:10 AM**	**7:52 AM**	**7:42 AM**	**1.40**	**14.05**	**83.76**	**22.6**	**cs**	**Charlotte Rec. Area**		**rest stop**				
8:24 AM	8:10 AM	7:53 AM	7:42 AM	0.10	14.15	83.66	22.8	cs	covered bridge						
8:35 AM	8:19 AM	7:59 AM	7:47 AM	1.75	15.90	81.91	25.6	Left	Ferry Rd.	Lake Rd.	stop				
8:39 AM	8:22 AM	8:02 AM	7:49 AM	0.65	16.55	81.26	26.6	cs	RR tracks						
8:41 AM	8:24 AM	8:03 AM	7:50 AM	0.40	16.95	80.86	27.3	Right	Greenbush Rd.	Ferry Rd.	stop				
8:53 AM	8:34 AM	8:10 AM	7:56 AM	1.90	18.85	78.96	30.3	vLeft	stay to Greenbush		to Vergennes				
9:18 AM	8:55 AM	8:26 AM	8:09 AM	4.20	23.05	74.76	37.1	Right	VT 7	Greenbush Rd.	stop/busy				
9:21 AM	8:58 AM	8:28 AM	8:10 AM	0.60	23.65	74.16	38.1	cs	enter Ferrisburgh						
9:27 AM	9:02 AM	8:31 AM	8:13 AM	0.85	24.50	73.31	39.4	Right	Little Chicago Rd.	VT 7					
9:27 AM	**9:02 AM**	**8:32 AM**	**8:13 AM**	**0.08**	**24.58**	**73.23**	**39.6**	**cs**	**Ferrisburgh Central School**		**rest stop**				
9:32 AM	9:07 AM	8:35 AM	8:16 AM	0.87	25.45	72.36	41.0	Right	Hawkins Rd.	Little Chicago Rd.					
10:05 AM	9:34 AM	8:56 AM	8:32 AM	5.50	30.95	66.86	49.8	Left	Little Chicago Rd.	Sand Rd.					
10:21 AM	9:48 AM	9:06 AM	8:40 AM	2.65	33.60	64.21	54.1	Right	Botsford Rd.	Little Chicago Rd.					
10:30 AM	9:55 AM	9:11 AM	8:45 AM	1.55	35.15	62.66	56.6	cs	Enter Vergennes						
10:34 AM	9:58 AM	9:14 AM	8:47 AM	0.63	35.78	62.03	57.6	Right	High St.	Comfort Hill Rd.					
10:35 AM	9:59 AM	9:14 AM	8:47 AM	0.20	35.98	61.83	57.9	Left	MacDonough Dr.	High St.	stop				
10:37 AM	10:01 AM	9:16 AM	8:48 AM	0.35	36.33	61.48	58.5	Left	Battery Hill	MacDonough Dr.					
10:38 AM	10:02 AM	9:16 AM	8:49 AM	0.07	36.40	61.41	58.6	Right	N. Maple St						
10:38 AM	10:02 AM	9:16 AM	8:49 AM	0.08	36.48	61.33	58.7	Left	North St.						
10:39 AM	10:02 AM	9:17 AM	8:49 AM	0.07	36.55	61.26	58.8	Right	Green St.						
10:39 AM	**10:02 AM**	**9:17 AM**	**8:49 AM**	**0.02**	**36.57**	**61.24**	**58.9**	**cs**	**village green**		**rest stop**				
10:39 AM	10:03 AM	9:17 AM	8:49 AM	0.03	36.60	61.21	58.9	cs	Main Street		light				
10:40 AM	10:04 AM	9:18 AM	8:50 AM	0.20	36.80	61.01	59.2	Right	to continue on Green St.		vLeft after right				
10:41 AM	10:04 AM	9:18 AM	8:50 AM	0.17	36.97	60.84	59.5	cs	Victory St.		light				
11:05 AM	10:24 AM	9:33 AM	9:02 AM	3.88	40.85	56.96	65.7	cs	VT 17		now on Pearson Rd.				
11:44 AM	10:57 AM	9:57 AM	9:22 AM	6.56	47.41	50.40	76.3	vRight	stay on Morgan Horse						
11:44 AM	10:57 AM	9:58 AM	9:22 AM	0.06	47.47	50.34	76.4	cs	now on Pulp Mill Bridge		stop				
11:47 AM	10:59 AM	9:59 AM	9:23 AM	0.40	47.87	49.94	77.0	Left	VT 23	Pulp Mill Bridge					
11:50 AM	11:02 AM	10:01 AM	9:25 AM	0.55	48.42	49.39	77.9	Right	Shannon St.	VT 23					
11:51 AM	11:03 AM	10:02 AM	9:25 AM	0.20	48.62	49.19	78.2	Right	VT 123/College St.	College St.					
11:53 AM	**11:04 AM**	**10:03 AM**	**9:26 AM**	**0.30**	**48.92**	**48.89**	**78.7**	**Turn**	**Middlebury College**		**rest stop**				
11:55 AM	11:06 AM	10:04 AM	9:27 AM	0.30	49.22	48.59	79.2	Left	Shannon St.	College St.					
11:56 AM	11:07 AM	10:05 AM	9:28 AM	0.20	49.42	48.39	79.5	Left	VT 23/Weybridge St.	Shannon St.					
11:59 AM	11:09 AM	10:07 AM	9:29 AM	0.55	49.97	47.84	80.4	Right	Pulp Mill Bridge Rd.	VT 23/Weybridge					
12:02 PM	11:11 AM	10:08 AM	9:31 AM	0.41	50.38	47.43	81.1	cs	onto Morgan Horse Farm		stop				
12:02 PM	11:12 AM	10:09 AM	9:31 AM	0.03	50.41	47.40	81.1	vLeft	Morgan Horse Farm Rd.		stop				
12:22 PM	11:28 AM	10:21 AM	9:41 AM	3.36	53.77	44.04	86.5	cs	bridge		wood deck				
12:41 PM	11:44 AM	10:33 AM	9:50 AM	3.20	56.97	40.84	91.7	cs	VT 17		stop				
1:05 PM	12:04 PM	10:48 AM	10:02 AM	3.90	60.87	36.94	98.0	cs	Victory St.						
1:06 PM	12:05 PM	10:49 AM	10:03 AM	0.20	61.07	36.74	98.3	Left	Green St.	Green St.	stop				
1:07 PM	12:06 PM	10:49 AM	10:03 AM	0.20	61.27	36.54	98.6	cs	Main Street		light				
1:07 PM	**12:06 PM**	**10:49 AM**	**10:03 AM**	**0.02**	**61.29**	**36.52**	**98.6**	**cs**	**village green**		**rest stop**				
1:07 PM	12:06 PM	10:49 AM	10:03 AM	0.02	61.31	36.50	98.7	Left	North St.	Green St.					

ETA @ 10 MPH	ETA @ 12 MPH	ETA @ 16 MPH	ETA @ 20 MPH	Incr.	Miles Ridden	Mile to Go	KM Ridden	Action Taken	Location	Turning From	Notes	M	V	P	Marshal Notes
1:08 PM	12:06 PM	10:50 AM	10:04 AM	0.07	61.38	36.43	98.8	Right	Maple St.	North St.	stop				
1:08 PM	12:07 PM	10:50 AM	10:04 AM	0.05	61.43	36.38	98.9	vLeft	Battery Hill Rd.						
1:08 PM	12:07 PM	10:50 AM	10:04 AM	0.06	61.49	36.32	99.0	Right	MacDonough Dr.	Battery Hill Rd.	stop				
1:11 PM	12:09 PM	10:51 AM	10:05 AM	0.37	61.86	35.95	99.6	Right	High St.	MacDonough Dr.					
1:12 PM	12:10 PM	10:52 AM	10:06 AM	0.25	62.11	35.70	100.0	Left	Comfort Hill St.	High St.	stop				
1:15 PM	12:13 PM	10:54 AM	10:07 AM	0.53	62.64	35.17	100.8	cs	enter Ferrisburgh						
1:21 PM	12:17 PM	10:58 AM	10:10 AM	0.87	63.51	34.30	102.2	cs	Tuppers Crossing		stop/Now on Botsford Rd.				
1:25 PM	12:21 PM	11:00 AM	10:12 AM	0.70	64.21	33.60	103.3	Left	Little Chicago Rd.	Botsford Rd.	stop				
1:40 PM	12:34 PM	11:10 AM	10:20 AM	2.60	66.81	31.00	107.5	Right	Sand Rd.	Little Chicago Rd.	stop				
2:14 PM	1:02 PM	11:31 AM	10:37 AM	5.60	72.41	25.40	116.5	Left	Little Chicago Rd.	Hawkins Rd.	stop				
2:17 PM	1:04 PM	11:33 AM	10:38 AM	0.50	72.91	24.90	117.3	cs	RR tracks						
2:19 PM	**1:06 PM**	**11:34 AM**	**10:39 AM**	**0.30**	**73.21**	**24.60**	**117.8**	**cs**	**Ferrisburgh Central School**		**rest stop**				
2:19 PM	1:06 PM	11:34 AM	10:39 AM	0.10	73.31	24.50	118.0	Left	VT 7	Lake Rd.	stop/caution				
2:28 PM	1:13 PM	11:40 AM	10:44 AM	1.40	74.71	23.10	120.2	Left	Greenbush Rd.	VT 23/Weybridge	caution				
2:43 PM	1:26 PM	11:49 AM	10:51 AM	2.60	77.31	20.50	124.4	cs	county line						
2:54 PM	1:35 PM	11:56 AM	10:57 AM	1.70	79.01	18.80	127.2	vRight	stay on Greebush Rd.		stop				
3:05 PM	1:44 PM	12:03 PM	11:02 AM	1.85	80.86	16.95	130.1	Left	Ferry Rd.	Green St.	stop				
3:07 PM	1:46 PM	12:04 PM	11:03 AM	0.40	81.26	16.55	130.8	cs	RR tracks						
3:11 PM	1:49 PM	12:07 PM	11:05 AM	0.65	81.91	15.90	131.8	Right	Lake Rd.	Ferry Rd.					
3:22 PM	1:58 PM	12:13 PM	11:11 AM	1.80	83.71	14.10	134.7	cs	covered bridge						
3:22 PM	**1:59 PM**	**12:14 PM**	**11:11 AM**	**0.10**	**83.81**	**14.00**	**134.9**	**cs**	**Charlotte Rec. Area**		**rest stop**				
3:30 PM	2:05 PM	12:19 PM	11:15 AM	1.30	85.11	12.70	137.0	Left	Green St.	Lake Rd.	stop				
3:38 PM	2:11 PM	12:23 PM	11:19 AM	1.27	86.38	11.43	139.0	cs	enter Shelburne						
3:51 PM	2:23 PM	12:32 PM	11:25 AM	2.23	88.61	9.20	142.6	cs	VT 7		light				
3:54 PM	2:25 PM	12:33 PM	11:27 AM	0.40	89.01	8.80	143.2	cs	Falls Rd.		stop				
4:00 PM	2:30 PM	12:38 PM	11:30 AM	1.15	90.16	7.65	145.1	Left	Spear St.	Irish Hill Rd.	stop				
4:06 PM	2:35 PM	12:41 PM	11:33 AM	0.95	91.11	6.70	146.6	cs	Bishop Rd.						
4:07 PM	2:36 PM	12:42 PM	11:33 AM	0.20	91.31	6.50	146.9	cs	Webster Rd.		stop				
4:15 PM	2:43 PM	12:47 PM	11:37 AM	1.30	92.61	5.20	149.0	cs	Barstow Rd.						
4:20 PM	2:47 PM	12:50 PM	11:40 AM	0.80	93.41	4.40	150.3	cs	Allen Rd.		light/bike lane ends				
4:30 PM	2:55 PM	12:56 PM	11:45 AM	1.60	95.01	2.80	152.9	cs	Swift St.		light				
4:42 PM	3:05 PM	1:04 PM	11:51 AM	2.15	97.16	0.65	156.4	cs	VT 2/Williston		light/now on East Ave.				
4:43 PM	3:06 PM	1:04 PM	11:51 AM	0.15	97.31	0.50	156.6	Right	Carrigan Dr.	East Ave.	light				
4:45 PM	3:07 PM	1:05 PM	11:52 AM	0.25	97.56	0.25	157.0	Right	into hotel						
4:46 PM	3:09 PM	1:06 PM	11:53 AM	0.25	97.81	0.00	157.4	Finish	Sheraton						