Y:\3452-22\Maps\EXISTING CONDITIONS\MackFarm_ExistingConditionsMap.mxd

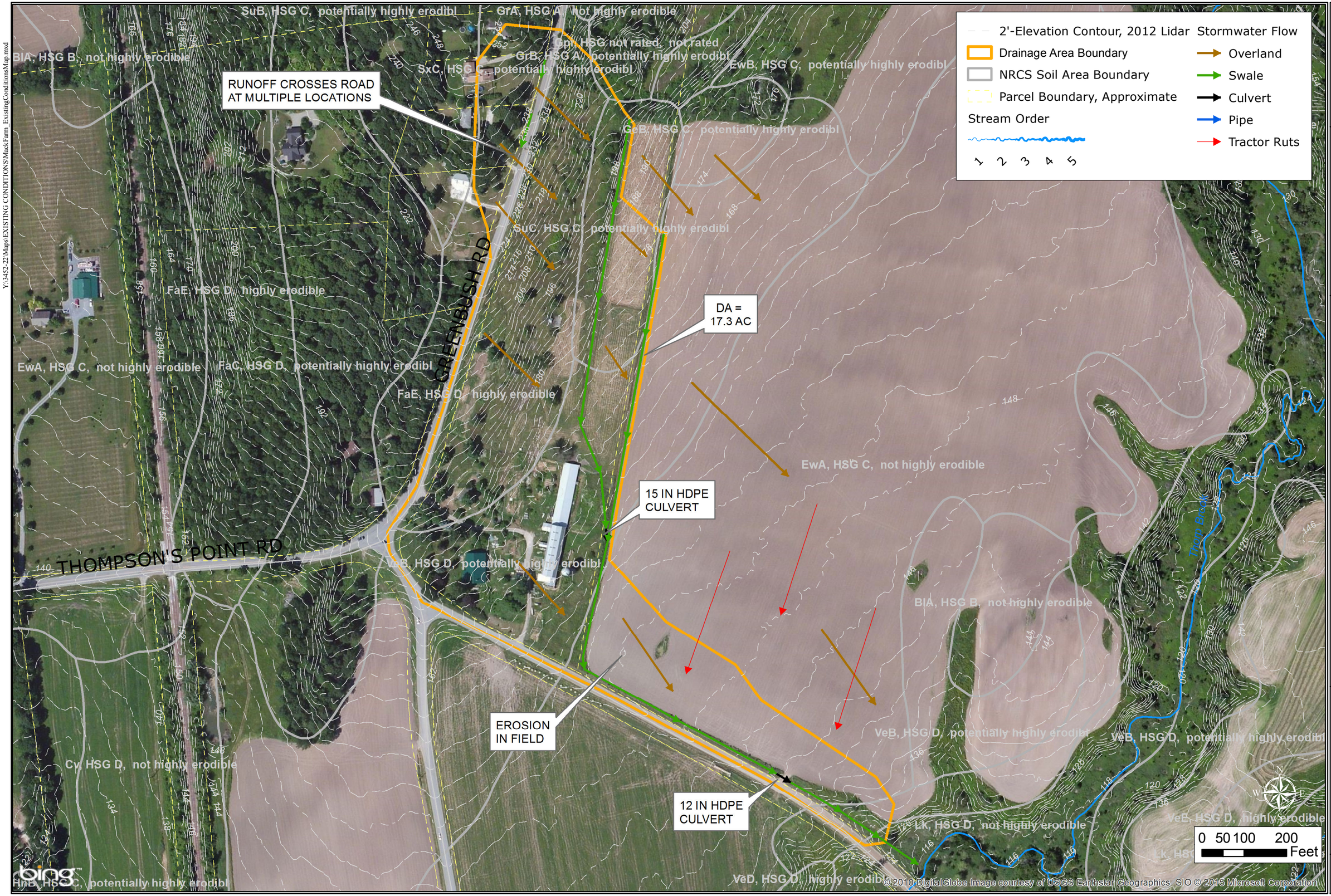

MILONE & MACBROOM
1 South Main Street, 2nd Floor
Waterbury, Vermont 05676
(802) 882-8335 Fax (802) 882-8346
www.miloneandmacbroom.com

SOURCE(S):
2012 LIDAR 2 FT CONTOURS, VCGI
NRCS SOIL MAPPING
MMI FIELD DATA

EXISTING CONDITIONS - MACK FARM

AHEAD OF THE STORM
EAST THOMPSON POINT ROAD
CHARLOTTE, VERMONT

Map By: JCL
MMI#: 3452-22
MXD:
1st Version: 12/23/2015
Revision:
Scale: 1"=200'

FIGURE 1