National
Multiple Sclerosis
Society
Greater
New England
Chapter

Mr. Dean Bloch
Town Administrator
P.O. Box 119
Charlotte, VT. 05445

January 19, 2016

Dear Mr. Bloch,

We will be holding our Green Mountain Getaway MS Bike Ride on Saturday, August 6th, 2016 . 100-125 participants will take part to raise funds for Multiple Sclerosis. Multiple Sclerosis is a disease that has hit Vermont especially hard. Nearly 1 in every 400 Vermont residents has MS, a per capita rate that is about 70% higher than the nation as a whole. The funds we raise through special events such as the Green Mountain Getaway pay for our programs and services, in addition to funding research for a cure.

The ride will start and finish at 55 Community Dr., in South Burlington. We respectfully ask permission from the Town of Charlotte to use town roads for this event. Our cyclists will be passing through on Saturday between 8am – 4pm. I have included route cue sheets for your review, and we will thoroughly mark the route and have police details where appropiate. Please let me know if there are additional steps, permits or permissions I must take to assure approval for the event.

We operate a support team consisting of medical personnel, bicycle mechanics, and amateur (HAM) radio operators. Our lead HAM radio operator monitors all emergency radio frequencies, so that we can close or redirect our route should that become necessary.

If we can have your permission, please fax or return one signed copy of this letter to me. Please feel free to call or email me if you have any questions or concerns. Thank you for your consideration and for your support. We greatly appreciate it.

Best Regards,

Drew Davis
Director of Logistics
NMSS Greater New England Chapter
(w)781-693-5158
(f) 781-890-2089
Drew.davis@nmss.org

*Signature: _____ *Date:_____

*Printed Name: _____

2016 GMG 100

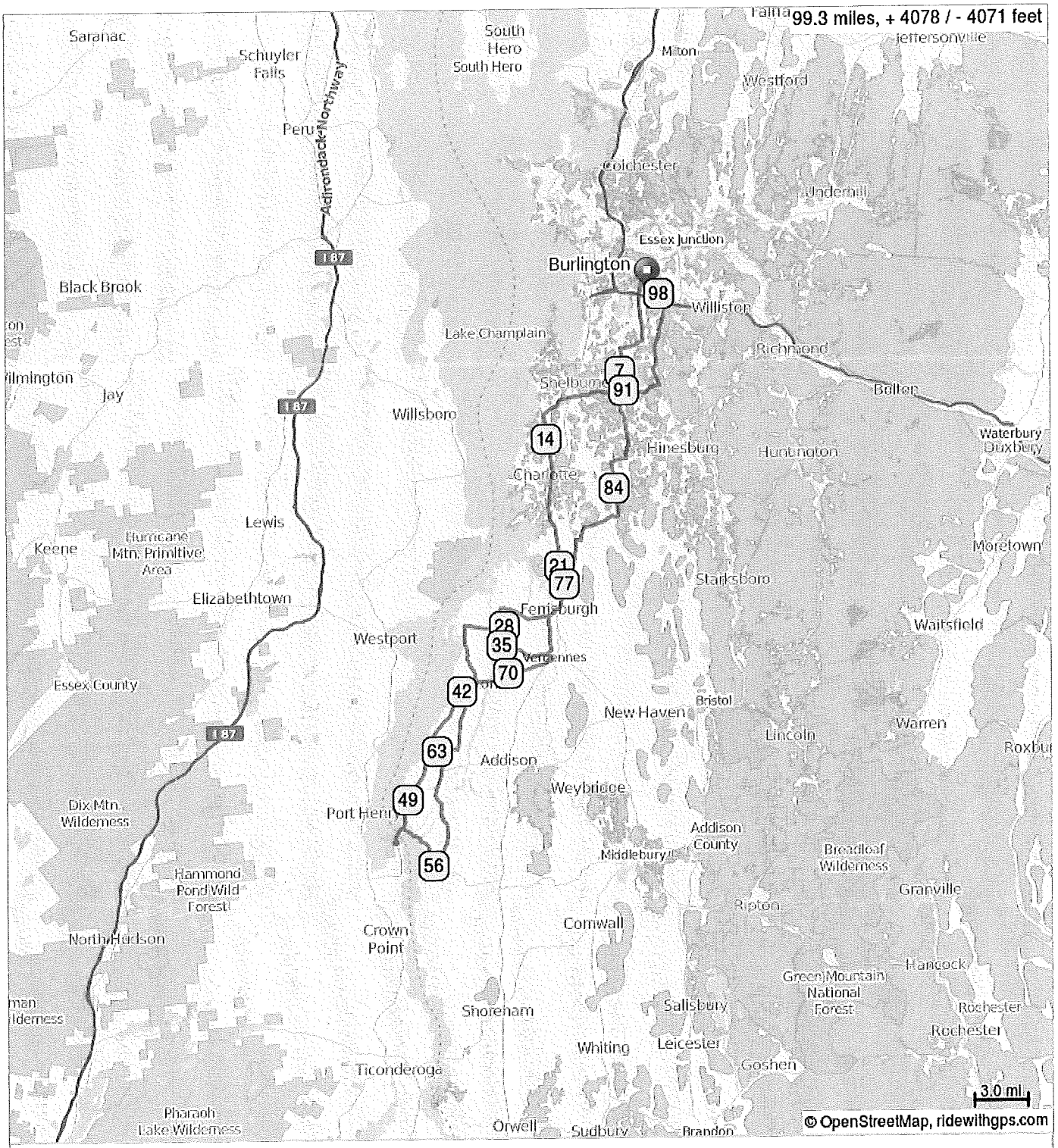
99.3 miles, + 4078 / - 4071 feet
Saranac
Schuyler Falls
Peru
Adirondack Northway
South Hero
Milton
Westford
Colchester
Underhill
Essex Junction
Burlington
Williston
Black Brook
Lake Champlain
Richmond
Jay
Willsboro
Hinesburg
Huntington
Bolton
Waterbury
Duxbury
Charlotte
Lewis
Keene
Hurricane Mtn. Primitive Area
Elizabethtown
Starksboro
Moretown
Ferrisburgh
Waitsfield
Westport
Vergennes
Essex County
New Haven
Bristol
Lincoln
Warren
Addison
Weybridge
Dix Mtn. Wilderness
Port Henry
Addison County
Middlebury
Breadloaf Wilderness
Hammond Pond Wild Forest
Granville
Ripton
Cornwall
North Hudson
Crown Point
Hancock
Green Mountain National Forest
Shoreham
Salisbury
Rochester
Whiting
Leicester
Goshen
Ticonderoga
Pharaoh Lake Wilderness
Orwell
Sudbury
Brandon
3.0 mi
© OpenStreetMap, ridewithgps.com

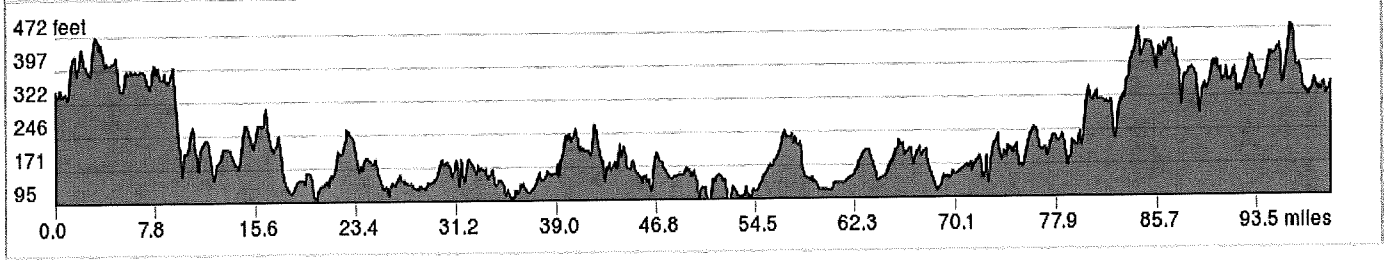
472 feet
397
322
246
171
95
0.0
7.8
15.6
23.4
31.2
39.0
46.8
54.5
62.3
70.1
77.9
85.7
93.5 miles

2016 GMG 100

1.	0.0	⚑	Start of route
2.	0.4	←	L onto Kimball Ave
3.	1.0	←	L onto Old Farm Rd
4.	1.7	←	L onto Hinesburg Rd
5.	4.2	→	R onto Cheesefactory Rd
6.	5.6	←	L onto Dorset St
7.	8.1	→	R onto Irish Hill Rd
8.	9.9	↑	Continue onto Falls Rd
9.	10.3	↑	Continue onto Marsett Rd
10.	10.7	↑	Continue onto Bostwick Rd
11.	12.9	↑	Continue onto Greenbush Rd
12.	16.1	→	R
13.	16.1	→	R onto Greenbush Rd
14.	17.6	←	L to stay on Greenbush Rd
15.	23.3	→	R onto Little Chicago Rd
16.	26.8	→	R to stay on Little Chicago Rd
17.	26.8	←	L onto Sand Rd
18.	30.6	↑	Continue onto MacDonough Dr
19.	31.1	←	L onto High St
20.	31.3	→	R onto Comfort Hill St
21.	31.4	←	Slight L onto MacDonough Dr
22.	31.6	→	R onto Main St
23.	31.8	→	R onto Canal St
24.	31.9	←	L onto West St
25.	32.2	→	Slight R onto Panton Rd
26.	33.4	←	L onto Basin Harbor Rd
27.	37.8	←	L onto Button Bay Rd
28.	40.7	↑	Continue onto Jersey St

40.7 miles. +2141/-2266 feet

29.	41.7	→	R onto Pease Rd
30.	42.6	↑	Continue onto Lake Rd
31.	48.5	↑	Continue onto VT-17 W
32.	50.9	↑	Continue onto NY-185 W
33.	51.5	→	R onto Adirondack Park
34.	51.9	←	L onto NY-185 E
35.	52.5	↑	Continue onto VT-17 E
36.	52.9	↑	Continue onto VT-125 E
37.	56.5	←	L onto Basin Harbor Rd
38.	57.9	↑	Continue onto Jersey St S
39.	61.2	→	R onto VT-17 E
40.	62.1	↑	Continue onto Jersey St
41.	63.2	→	R to stay on Jersey St
42.	63.2	→	R onto Goodrich Corner Rd
43.	65.4	↑	Continue onto Jersey St
44.	67.9	→	R onto Panton Rd
45.	72.0	←	Slight L onto West St
46.	72.3	→	R onto Canal St
47.	72.4	←	L onto Main St
48.	72.6	←	L onto MacDonough Dr
49.	72.7	→	Slight R onto Comfort Hill St
50.	73.5	↑	Continue onto Botsford Rd
51.	74.7	→	Slight R onto Avery Rd
52.	75.0	→	R onto Little Chicago Rd
53.	75.7	←	Slight L onto US-7 N
54.	79.5	→	R onto Old Hollow Rd
55.	79.9	←	L onto Mt Philo Rd
56.	80.4	→	Slight R onto Spear St

39.7 miles. +1820/-1698 feet

57.	82.5	←	L to stay on Spear St
58.	85.6	→	R onto Jackson Hill Rd
59.	85.8	→	R onto Hinesburg Rd
60.	86.4	←	L onto Dorset St
61.	90.5	←	L onto Pond Rd
62.	92.9	←	L onto VT-116 N
63.	94.6	→	Slight R onto S Brownell Rd
64.	97.8	←	L onto Marshall Ave
65.	98.6	↑	Continue onto Kimball Ave
66.	98.7	←	L onto Community Dr
67.	99.3	⚑	End of route

19.0 miles. +1173/-1057 feet

CERTIFICATE OF LIABILITY INSURANCE

DATE (MM/DD/YYYY) 01/04/2016

THIS CERTIFICATE IS ISSUED AS A MATTER OF INFORMATION ONLY AND CONFERS NO RIGHTS UPON THE CERTIFICATE HOLDER. THIS CERTIFICATE DOES NOT AFFIRMATIVELY OR NEGATIVELY AMEND, EXTEND OR ALTER THE COVERAGE AFFORDED BY THE POLICIES BELOW. THIS CERTIFICATE OF INSURANCE DOES NOT CONSTITUTE A CONTRACT BETWEEN THE ISSUING INSURER(S), AUTHORIZED REPRESENTATIVE OR PRODUCER, AND THE CERTIFICATE HOLDER.

IMPORTANT: If the certificate holder is an ADDITIONAL INSURED, the policy(ies) must be endorsed. If SUBROGATION IS WAIVED, subject to the terms and conditions of the policy, certain policies may require an endorsement. A statement on this certificate does not confer rights to the certificate holder in lieu of such endorsement(s).

PRODUCER
MARSH USA, INC.
445 SOUTH STREET
MORRISTOWN, NJ 07960-6454
Attn: Morristown.CertRequest@marsh.com Fax: 212-948-0979

WALTH

INSURED
NATIONAL MULTIPLE SCLEROSIS SOCIETY
GREATER NEW ENGLAND CHAPTER
101A FIRST AVENUE, STE 6
WALTHAM, MA 02451

CONTACT NAME:
PHONE (A/C, No, Ext): FAX (A/C, No):
E-MAIL ADDRESS:

INSURER(S) AFFORDING COVERAGE		NAIC #
INSURER A :	Federal Insurance Company	20281
INSURER B :	ACE Property and Casualty Insurance Company	20699
INSURER C :	Employers Insurance Company Of Wausau	21458
INSURER D :		
INSURER E :		
INSURER F :		

COVERAGES **CERTIFICATE NUMBER:** NYC-007968648-13 **REVISION NUMBER:** 3

THIS IS TO CERTIFY THAT THE POLICIES OF INSURANCE LISTED BELOW HAVE BEEN ISSUED TO THE INSURED NAMED ABOVE FOR THE POLICY PERIOD INDICATED. NOTWITHSTANDING ANY REQUIREMENT, TERM OR CONDITION OF ANY CONTRACT OR OTHER DOCUMENT WITH RESPECT TO WHICH THIS CERTIFICATE MAY BE ISSUED OR MAY PERTAIN, THE INSURANCE AFFORDED BY THE POLICIES DESCRIBED HEREIN IS SUBJECT TO ALL THE TERMS, EXCLUSIONS AND CONDITIONS OF SUCH POLICIES. LIMITS SHOWN MAY HAVE BEEN REDUCED BY PAID CLAIMS.

INSR LTR	TYPE OF INSURANCE	ADDL INSD	SUBR WVD	POLICY NUMBER	POLICY EFF (MM/DD/YYYY)	POLICY EXP (MM/DD/YYYY)	LIMITS	
A	X COMMERCIAL GENERAL LIABILITY			3583-33-49	12/31/2015	12/31/2016	EACH OCCURRENCE	$ 1,000,000
	CLAIMS-MADE X OCCUR						DAMAGE TO RENTED PREMISES (Ea occurrence)	$ 1,000,000
							MED EXP (Any one person)	$ 10,000
							PERSONAL & ADV INJURY	$ 1,000,000
	GEN'L AGGREGATE LIMIT APPLIES PER:						GENERAL AGGREGATE	$ 2,000,000
	POLICY PRO-JECT X LOC						PRODUCTS - COMP/OP AGG	$ 1,000,000
	OTHER:							$
A	AUTOMOBILE LIABILITY			7353-02-37	12/31/2015	12/31/2016	COMBINED SINGLE LIMIT (Ea accident)	$ 1,000,000
	X ANY AUTO						BODILY INJURY (Per person)	$
	ALL OWNED AUTOS / SCHEDULED AUTOS						BODILY INJURY (Per accident)	$
	X HIRED AUTOS / X NON-OWNED AUTOS						PROPERTY DAMAGE (Per accident)	$
							Comp/Coll Deductible	$ 1,000
B	X UMBRELLA LIAB X OCCUR			M00552835 005	12/31/2015	12/31/2016	EACH OCCURRENCE	$ 5,000,000
	EXCESS LIAB CLAIMS-MADE						AGGREGATE	$ 5,000,000
	DED X RETENTION $ 10,000							$
C	WORKERS COMPENSATION AND EMPLOYERS' LIABILITY			WCC-Z91-451053-015	12/31/2015	12/31/2016	X PER STATUTE / OTH-ER	
	ANY PROPRIETOR/PARTNER/EXECUTIVE OFFICER/MEMBER EXCLUDED? (Mandatory in NH) Y/N: N	N / A					E.L. EACH ACCIDENT	$ 1,000,000
	If yes, describe under DESCRIPTION OF OPERATIONS below						E.L. DISEASE - EA EMPLOYEE	$ 1,000,000
							E.L. DISEASE - POLICY LIMIT	$ 1,000,000

DESCRIPTION OF OPERATIONS / LOCATIONS / VEHICLES (ACORD 101, Additional Remarks Schedule, may be attached if more space is required)
TOWN OF CHARLOTTE IS ADDED AS ADDITIONAL INSURED EXCLUDING WORKERS' COMPENSATION AND EMPLOYERS' LIABILITY POLICY.

CERTIFICATE HOLDER

TOWN OF CHARLOTTE
ATTN: DEAN BLOCH
P.O. BOX 119
CHARLOTTE, VT 05445

CANCELLATION

SHOULD ANY OF THE ABOVE DESCRIBED POLICIES BE CANCELLED BEFORE THE EXPIRATION DATE THEREOF, NOTICE WILL BE DELIVERED IN ACCORDANCE WITH THE POLICY PROVISIONS.

AUTHORIZED REPRESENTATIVE
of Marsh USA Inc.
Manashi Mukherjee Manashi Mukherjee

© 1988-2014 ACORD CORPORATION. All rights reserved.

The ACORD name and logo are registered marks of ACORD