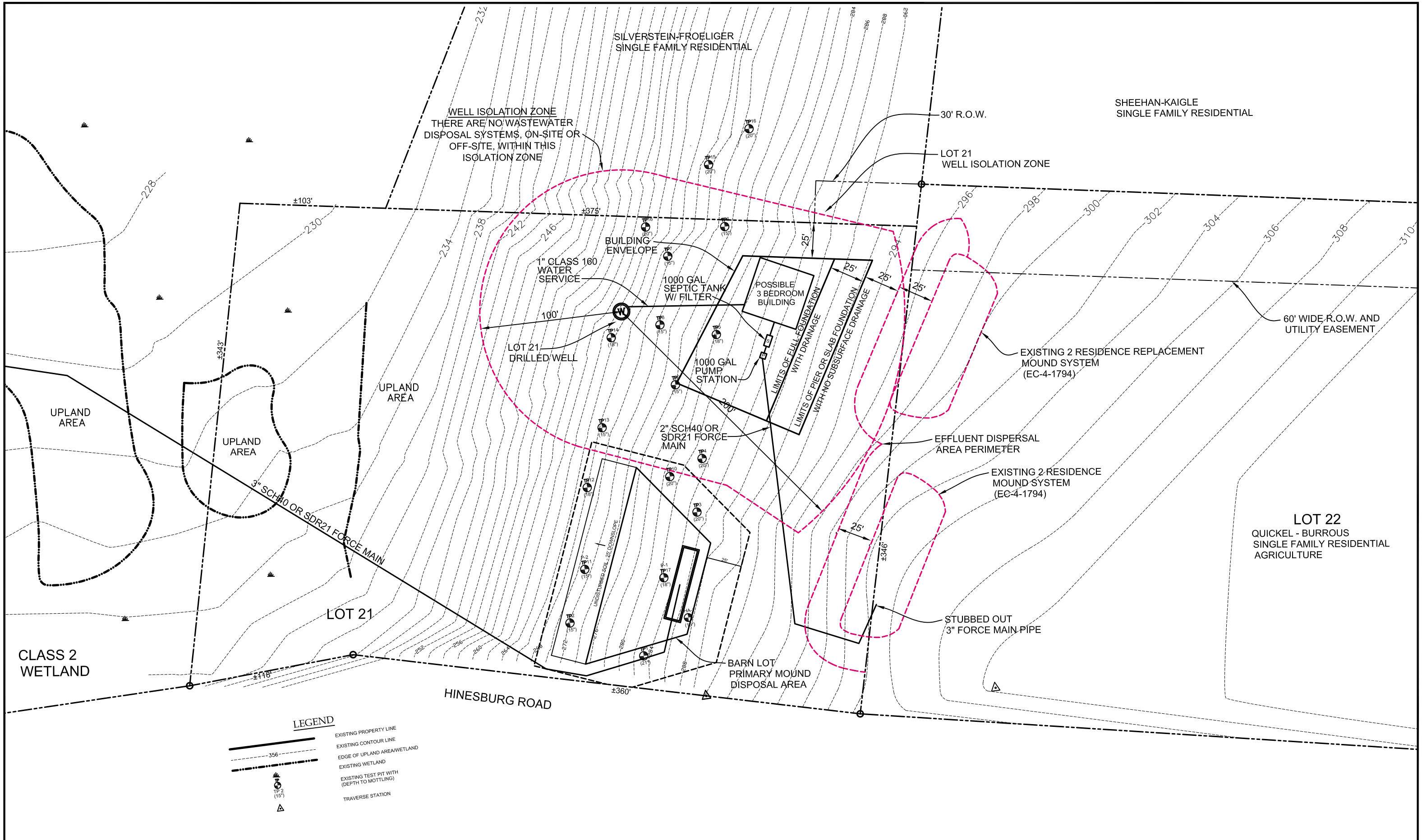

THE CONTRACTOR SHALL NOTIFY "DIGSAFE" AT 1-888-DIG-SAFE PRIOR TO ANY EXCAVATION.

No.	Revision	Date
1	RELOCATED EXISTING & REPLACEMENT MOUND SYSTEMS TO THEIR APPROVED LOCATION PER EC-4-1794	5/21/12
2	RELOCATED BUILDING ENVELOPE BUILDING, SEPTIC TANK, PUMP STATION, FORCE MAIN, DRILLED WELL AND WELL ISOLATION ZONE	7/18/12

It is the user's responsibility to ensure this copy contains the latest revisions

"I hereby certify that in the exercise of my reasonable professional judgment the design-related information submitted with this application is true and correct, and that the design included in this application for a permit complies with the Vermont Wastewater System and Potable Water Supply Rules and the Vermont Water Supply Rules."

Stephen Revell, CPG
Licensed Class B Designer #178

Date

AMERICAN INSTITUTE OF PROFESSIONAL GEOLOGISTS
CERTIFICATE NUMBER 6259
AIPG
STEPHEN REVELL
CERTIFIED PROFESSIONAL GEOLOGIST

LINCOLN APPLIED GEOLOGY, INC.
Environmental Consultants
163 Revell Drive
(802) 453-4384
Web : www.lagvt.com
Lincoln, Vermont 05443
(802) 453-5399 (fax)
E-Mail: lagvt@lagvt.com

Couture Lot 21 Property

Sheehan East Property
Charlotte, Vermont

Site Plan with Revised Building Envelope & Proposed Water & Wastewater Systems (and Existing Barn Lot Disposal Area)

LAG PROJECT # 00266.7
DATE July 18, 2012
SURVEYORS SJM
DRAWN LAG
PLAN SHEET # 1 of 1