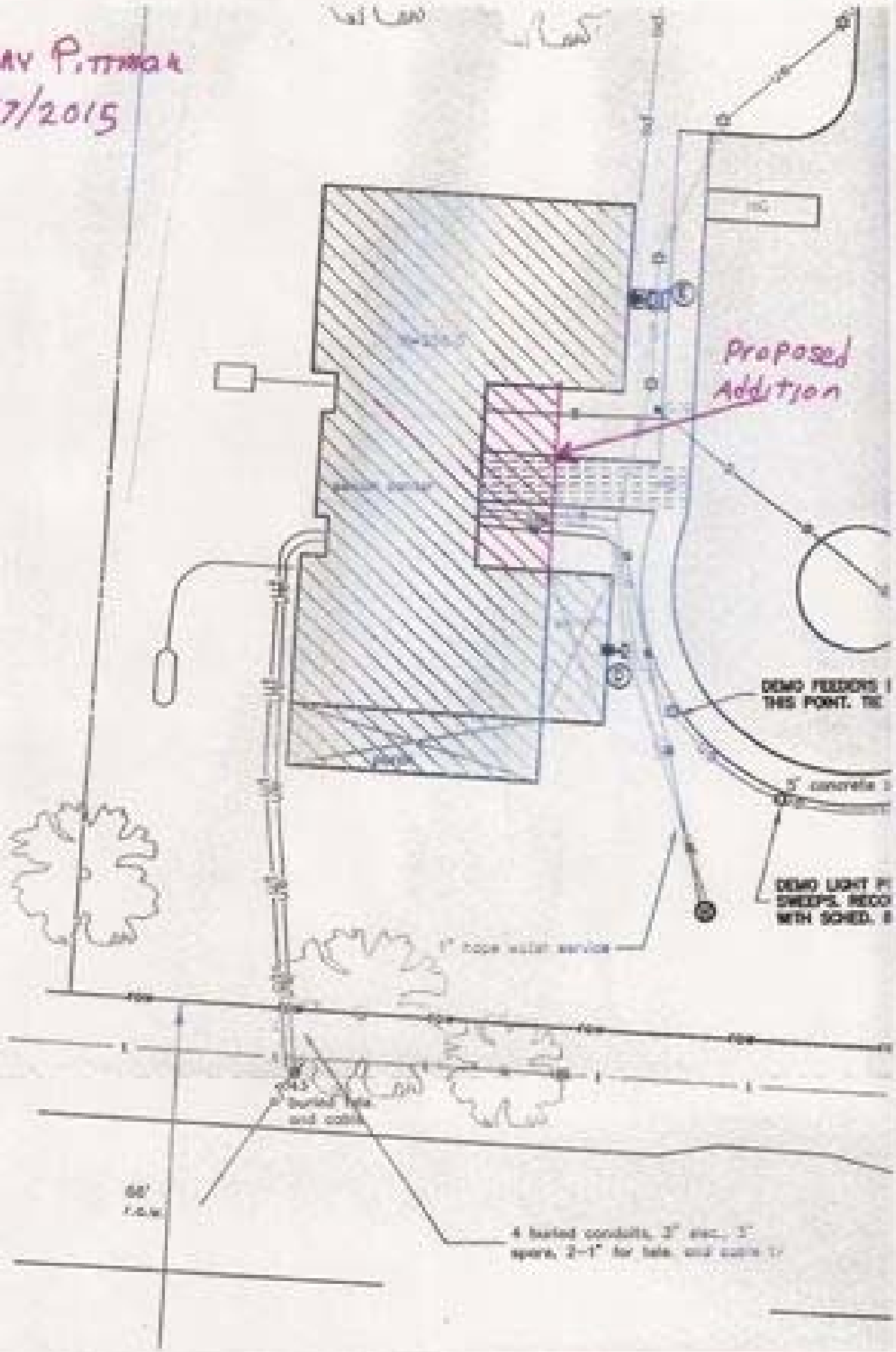GARY PITTINGER
3/17/2015