## LEGEND

| | |
|---|---|
| APPROXIMATE PROPERTY LINE | PROPOSED PROPERTY LINE |
| APPROXIMATE SETBACK LINE | PROPOSED SETBACK LINE |
| 100 EXISTING CONTOUR | 100 PROPOSED CONTOUR |
| EXISTING CURB | PROPOSED CURB |
| EXISTING FENCE | PROPOSED FENCE |
| EXISTING GRAVEL | PROPOSED GRAVEL |
| EXISTING PAVEMENT | PROPOSED PAVEMENT |
| EXISTING GUARD RAIL | PROPOSED GUARD RAIL |
| E EXISTING ELECTRIC | E PROPOSED ELECTRIC |
| FM EXISTING FORCEMAIN | FM PROPOSED FORCEMAIN |
| G EXISTING GAS | G PROPOSED GAS |
| ST EXISTING STORM | ST PROPOSED STORM |
| S EXISTING GRAVITY SEWER | S PROPOSED GRAVITY SEWER |
| T EXISTING TELEPHONE | T PROPOSED TELEPHONE |
| W EXISTING WATER | W PROPOSED WATER |
| EXISTING SWALE | PROPOSED SWALE |
| STREAM | |
| WETLANDS | |
| WETLANDS BUFFER | |
| EXISTING SEWER MANHOLE | PROPOSED SEWER MANHOLE |
| EXISTING STORM MANHOLE | PROPOSED STORM MANHOLE |
| EXISTING CATCH BASIN | PROPOSED CATCH BASIN |
| EXISTING YARD DRAIN | PROPOSED YARD DRAIN |
| EXISTING WELL | PROPOSED WELL |
| EXISTING HYDRANT | PROPOSED HYDRANT |
| EXISTING SHUT OFF | PROPOSED SHUT OFF |
| EXISTING UTILITY POLE | PROPOSED UTILITY POLE |
| EXISTING LIGHT POLE | PROPOSED LIGHT POLE |
| EXISTING GUY WIRE/POLE | PROPOSED GUY WIRE/POLE |
| EXISTING SIGN | PROPOSED SIGN |
| EXISTING DECIDUOUS TREE | PROPOSED EDGE OF BRUSH/WOODS |
| EXISTING CONIFEROUS TREE | REBAR SET |
| EDGE OF BRUSH/WOODS | CONCRETE MONUMENT SET |

## GENERAL NOTES

1. UTILITIES SHOWN DO NOT PURPORT TO CONSTITUTE OR REPRESENT ALL UTILITIES LOCATED UPON OR ADJACENT TO THE SURVEYED PREMISES. EXISTING UTILITY LOCATIONS ARE APPROXIMATE ONLY. THE CONTRACTOR SHALL FIELD VERIFY ALL UTILITY CONFLICTS. ALL DISCREPANCIES SHALL BE REPORTED TO THE ENGINEER. THE CONTRACTOR SHALL CONTACT DIG SAFE (888-344-7233) PRIOR TO ANY CONSTRUCTION. IN ADDITION, THE CONTRACTOR SHALL HIRE A PRIVATE UTILITY LOCATING FIRM TO LOCATE OWNER OWNED UNDERGROUND UTILITIES PRIOR TO START OF ANY EXCAVATION.
2. ALL EXISTING UTILITIES NOT INCORPORATED INTO THE FINAL DESIGN SHALL BE REMOVED OR ABANDONED AS INDICATED ON THE PLANS OR DIRECTED BY THE ENGINEER.
3. THE CONTRACTOR SHALL MAINTAIN AS-BUILT PLANS (WITH TIES) FOR ALL UNDERGROUND UTILITIES. THOSE PLANS SHALL BE SUBMITTED TO THE OWNER AT THE COMPLETION OF THE PROJECT.
4. THE CONTRACTOR SHALL REPAIR/RESTORE ALL DISTURBED AREAS (ON OR OFF THE SITE) AS A DIRECT OR INDIRECT RESULT OF THE CONSTRUCTION.
5. ALL GRASSED AREAS SHALL BE MAINTAINED UNTIL FULL VEGETATION IS ESTABLISHED.
6. MAINTAIN ALL TREES OUTSIDE OF CONSTRUCTION LIMITS.
7. THE CONTRACTOR SHALL BE RESPONSIBLE FOR ALL WORK NECESSARY FOR COMPLETE AND OPERABLE FACILITIES AND UTILITIES.
8. THE CONTRACTOR SHALL SUBMIT SHOP DRAWINGS FOR ALL ITEMS AND MATERIALS INCORPORATED INTO THE SITE WORK. WORK SHALL NOT BEGIN ON ANY ITEM UNTIL SHOP DRAWING APPROVAL IS GRANTED.
9. IN ADDITION TO THE REQUIREMENTS SET IN THESE PLANS AND SPECIFICATIONS, THE CONTRACTOR SHALL COMPLETE THE WORK IN ACCORDANCE WITH ALL PERMIT CONDITIONS AND ANY LOCAL PUBLIC WORKS STANDARDS.
10. THE TOLERANCE FOR FINISH GRADES FOR ALL PAVEMENT, WALKWAYS AND LAWN AREAS SHALL BE 0.1 FEET. UNLESS NOTED OTHERWISE, ALL EXISTING MANHOLE COVERS, VALVES, CURB STOPS AND OTHER ITEMS TO REMAIN SHALL BE ADJUSTED TO THE NEW FINISH GRADE.
11. ANY DEWATERING NECESSARY FOR THE COMPLETION OF THE SITEWORK SHALL BE CONSIDERED AS PART OF THE CONTRACT AND SHALL BE THE CONTRACTOR'S RESPONSIBILITY.
12. THE CONTRACTOR SHALL COORDINATE ALL WORK WITHIN TOWN ROAD R.O.W. WITH TOWN AUTHORITIES.
13. THE CONTRACTOR SHALL INSTALL THE ELECTRICAL, CABLE AND TELEPHONE SERVICES IN ACCORDANCE WITH THE UTILITY COMPANIES REQUIREMENTS.
14. EXISTING PAVEMENT AND TREE STUMPS TO BE REMOVED SHALL BE DISPOSED OF AT AN APPROVED OFF-SITE LOCATION. ALL PAVEMENT CUTS SHALL BE MADE WITH A PAVEMENT SAW.
15. IF THERE ARE ANY CONFLICTS OR INCONSISTENCIES WITH THE PLANS OR SPECIFICATIONS, THE CONTRACTOR SHALL CONTACT THE ENGINEER FOR VERIFICATION BEFORE WORK CONTINUES ON THE ITEM IN QUESTION.
16. PROPERTY LINE INFORMATION IS APPROXIMATE AND BASED ON EXISTING TAX MAP INFORMATION. THIS PLAN IS NOT A BOUNDARY SURVEY AND IS NOT INTENDED TO BE USED AS ONE.
17. IF THE BUILDING IS TO BE SPRINKLERED, BACKFLOW PREVENTION SHALL BE PROVIDED IN ACCORDANCE WITH AWWA M14. THE SITE CONTRACTOR SHALL CONSTRUCT THE WATER LINE TO TWO FEET ABOVE THE FINISHED FLOOR. SEE MECHANICAL PLANS FOR RISER DETAIL.
18. THE CONTRACTOR IS RESPONSIBLE FOR OBTAINING TESTING AND INSPECTION SERVICES INDICATED IN THE CONTRACT DOCUMENTS, TYPICAL FOR CONCRETE AND SOIL TESTING.
19. THE CONTRACTOR IS RESPONSIBLE FOR ALL LAYOUT AND FIELD ENGINEERING REQUIRED FOR COMPLETION OF THE PROJECT. CIVIL ENGINEERING ASSOCIATES WILL PROVIDE AN AUTOCAD FILE WHERE APPLICABLE.
20. THE OWNER SHALL BE RESPONSIBLE FOR THE INSTALLATION OF ANY AND ALL SAFETY FENCES OR RAILS ABOVE EXISTING AND PROPOSED WALLS. THE OWNER SHALL VERIFY LOCAL, STATE AND INSURANCE REQUIREMENT GUIDELINES FOR THE INSTALLATION AND VERIFY ANY AND ALL PERMITTING REQUIREMENTS.

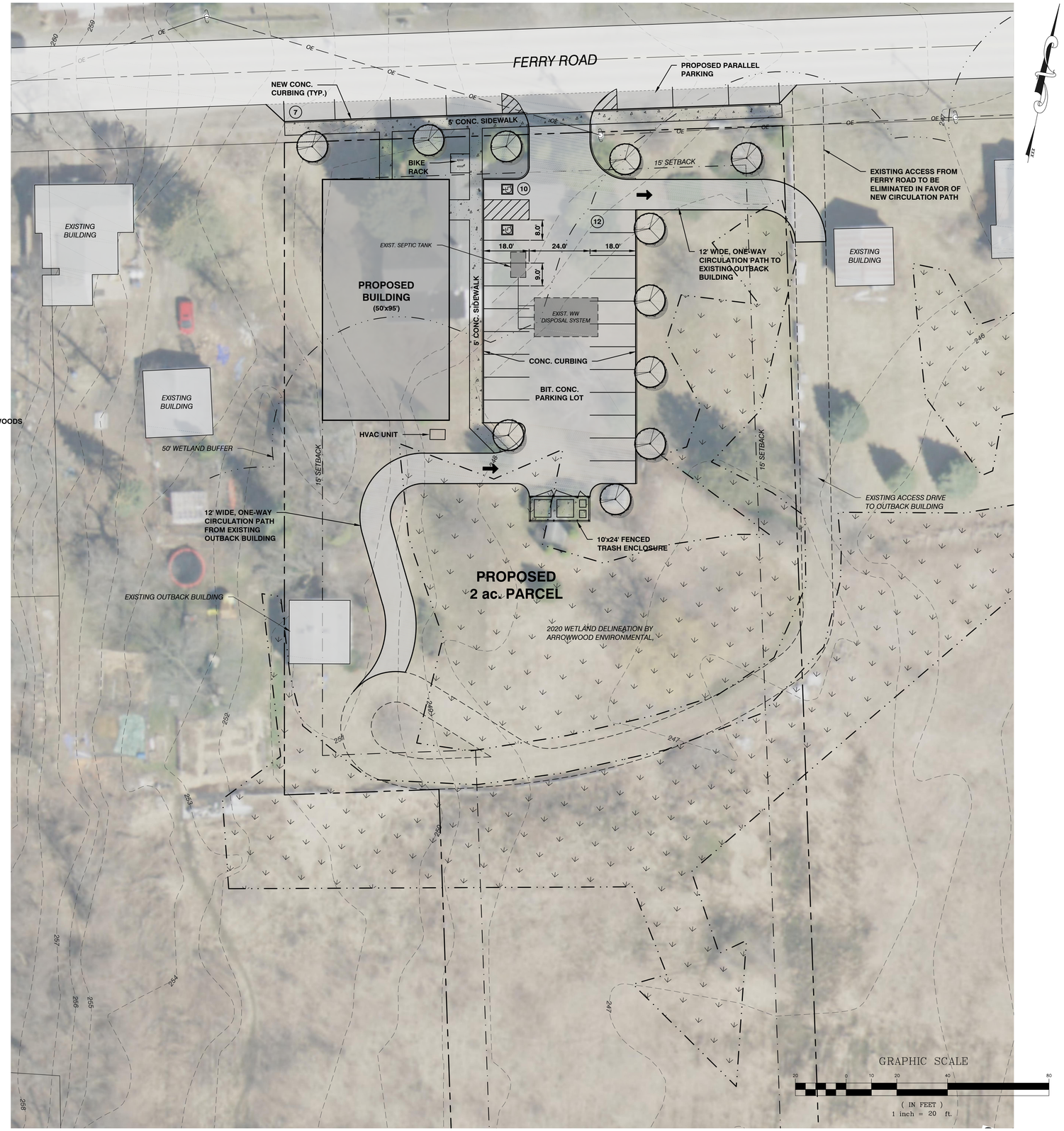


SITE ENGINEER:


CIVIL ENGINEERING ASSOCIATES, INC.
10 MANSFIELD VIEW LANE, SOUTH BURLINGTON, VT 05403
P: 802-864-2323 FAX: 802-864-2271 web: www.cea-vt.com



COPYRIGHT © 2020 – ALL RIGHTS RESERVED


DRAWN: SAL
CHECKED: DSM
APPROVED: DSM

CLIENT:

CHARLOTTE FAMILY HEALTH CENTER
P.O. BOX 38
527 FERRY ROAD
CHARLOTTE, VERMONT
05445

PROJECT:

CHARLOTTE FAMILY HEALTH CENTER

251 FERRY ROAD
CHARLOTTE, VT

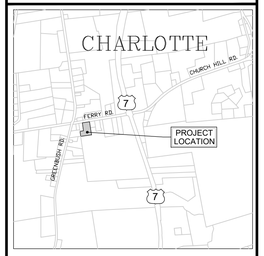


LOCATION MAP
1" = 2000'

| DATE | CHECKED | REVISION |
|---|---|---|
| | | |

PROPOSED CONDITIONS PLAN - OPTION A

DATE: JUL., 2020
SCALE: 1" = 20'
PROJ. NO: 20125
DRAWING NUMBER: C2.0A