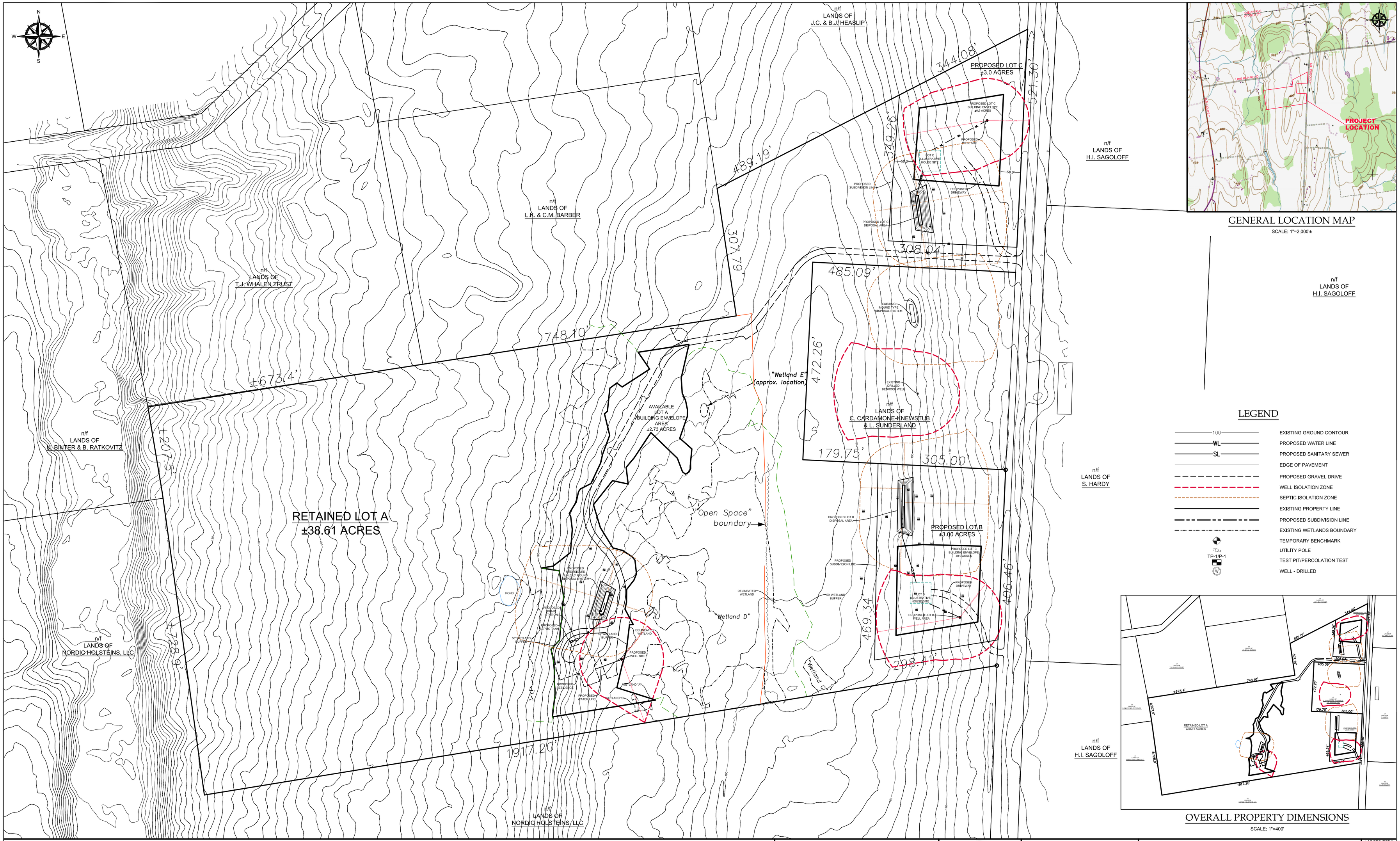

GENERAL LOCATION MAP

SCALE: 1"=2,000'±

LEGEND

100	EXISTING GROUND CONTOUR
WL	PROPOSED WATER LINE
SL	PROPOSED SANITARY SEWER
	EDGE OF PAVEMENT
	PROPOSED GRAVEL DRIVE
	WELL ISOLATION ZONE
	SEPTIC ISOLATION ZONE
	EXISTING PROPERTY LINE
	PROPOSED SUBDIVISION LINE
	EXISTING WETLANDS BOUNDARY
	TEMPORARY BENCHMARK
	UTILITY POLE
TP-1/P-1	TEST PIT/PERCOLATION TEST
W	WELL - DRILLED

OVERALL PROPERTY DIMENSIONS

SCALE: 1"=400'

GRAPHIC SCALE
(IN FEET)
100 0 50 100 200 400
(1"=100')

THE CONTRACTOR SHALL NOTIFY "DIGSAFE" AT 1-888-DIG-SAFE PRIOR TO ANY EXCAVATION.

"I hereby certify that in the exercise of my reasonable professional judgment the design-related information submitted with this application is true and correct, and that the design included in this application for a permit complies with the Vermont Wastewater System and Potable Water Supply Rules and the Vermont Water Supply Rules."

Stephen Revell, CPG
Licensed Class B Designer #178

7-31-18
Date

AMERICAN INSTITUTE OF PROFESSIONAL GEOLOGISTS
CERTIFICATE NUMBER
6259
AIPG
STEPHEN REVELL
CERTIFIED PROFESSIONAL GEOLOGIST

LINCOLN
APPLIED GEOLOGY, INC.
ENVIRONMENTAL CONSULTANTS

163 Revell Drive
(802) 453-4364
Web : www.lingvt.com

Lincoln, Vermont 05443
(802) 453-5399 (fax)
E-Mail: lingvt@lingvt.com

Mansfield, et al Property
To be Conveyed to L. Selina Peyser
700 Mount Philo Road
Charlotte, Vermont

Site Plan with Proposed 3- Lot Subdivision and Proposed Water & Wastewater Systems

LAG PROJECT #	17041
DATE:	July 2018
SURVEYORS:	S. Kittredge
DRAWN BY:	TAM
FIGURE:	1