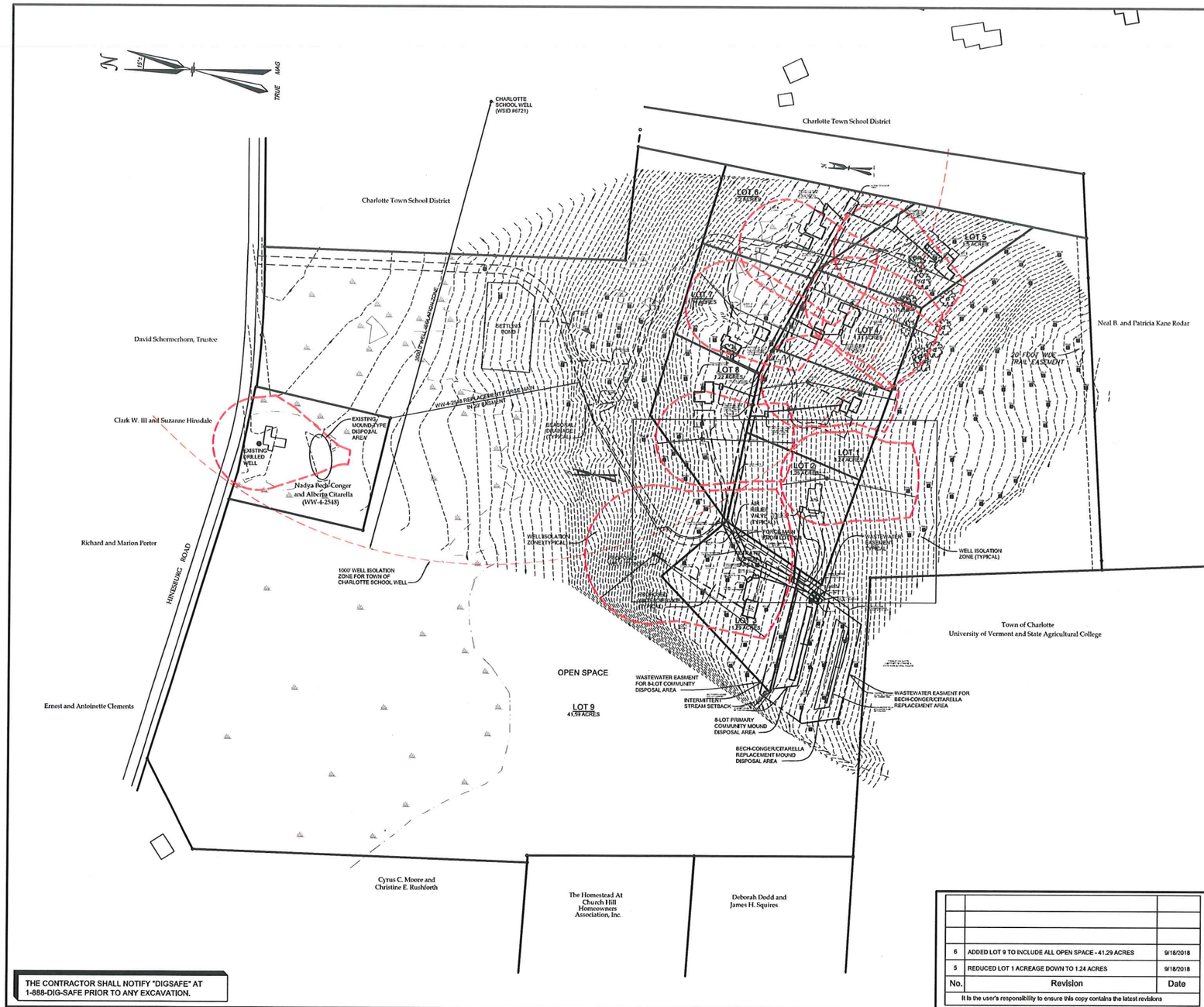

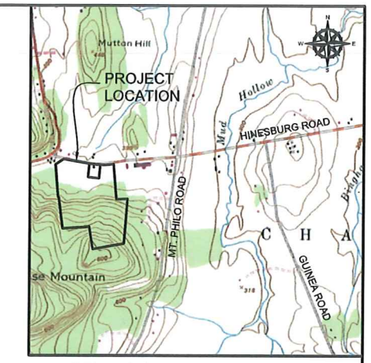

GENERAL LOCATION MAP

SCALE: 1"=2,000'±

LEGEND

- EXISTING WET AREA
- TEST PIT/PERC TEST
- AIR RELIEF VALVE
- PROPOSED WELL
- EXISTING WELL
- PROPOSED WATER SERVICE LINE
- PROPOSED WASTEWATER EASEMENT
- PROPOSED PROPERTY LINE
- PROPOSED FORCEMAIN
- PROPOSED WELL ISOLATION ZONE
- EXISTING CONTOUR LINE
- SEASONAL DRAINAGE
- PROPOSED EDGE OF ROAD
- 25' TRAIL EASEMENT

THE CONTRACTOR SHALL NOTIFY "DIGSAFE" AT 1-888-DIG-SAFE PRIOR TO ANY EXCAVATION.

No.	Revision	Date
6	ADDED LOT 9 TO INCLUDE ALL OPEN SPACE - 41.29 ACRES	9/18/2018
5	REDUCED LOT 1 ACREAGE DOWN TO 1.24 ACRES	9/18/2018

It is the user's responsibility to ensure this copy contains the latest revisions

No.	Revision	Date
4	REVISED LOT 1 & LOT 3 PROPERTY LINES	7/7/2009
3	RELOCATED BECH-CONGER/CITARELLA REPLACEMENT AREA/ FORCE MAIN	8/22/2008
2	REMOVED 8-LOT REPLACEMENT AREA	8/22/2008
1	REVISED LOT 5/6 PROPERTY LINE	4/29/2008

It is the user's responsibility to ensure this copy contains the latest revisions

GRAPHIC SCALE
(IN FEET)
150 0 75 150 300 600
(1"=150')

"I hereby certify that in the exercise of my reasonable professional judgment the design-related information submitted with this application is true and correct, and that the design included in this application for a permit complies with the Vermont Wastewater System and Potable Water Supply Rules and the Vermont Water Supply Rules."

April 11, 2007
Date

Stephen Revell, CPG
Licensed Class B Designer #178

AMERICAN INSTITUTE OF PROFESSIONAL GEOLOGISTS
CERTIFICATE NUMBER 6259
AIPG
STEPHEN REVELL
CERTIFIED PROFESSIONAL GEOLOGIST

LINCOLN
APPLIED GEOLOGY, INC.
ENVIRONMENTAL CONSULTANTS
163 Revell Drive
(802) 453-4334
Web : www.lagi-vt.com
Lincoln, Vermont 05443
(802) 453-5309 (fax)
E-Mail: lagi-vt@lagi-vt.com

Donavan/Schneider

Hinesburg Road
Charlotte, Vermont

Site Development Plan with Water Sources and Proposed Filtrate Community Disposal System

LAG PROJECT # 05124
DATE: April 11, 2007
SURVEYORS: SJM
DRAWN BY: TAM
FIGURE #: 1 of 7